



Selborne Park

Alton, Hampshire

Plot 119, The Aston - £650,000

4 bedrooms | 3 bathrooms | 1,593 sq ft



Specifications

- Fully fitted kitchen/breakfast room
- Separate utility room
- En suite to master bedroom and Bedroom 2
- Off road parking for 2 x vehicles
- Downstairs cloakroom
- Integrated dishwasher and microwave
- 10 year LABC warranty



GROUND FLOOR

Living Room

4448mm x 3548mm 18' 2" x 10' 11"

Study

3548mm x 2630mm 10' 11" x 8' 0"

Kitchen/Family Room

7148mm x 3548mm 26' 5" x 10' 11"

Utility Room

3340mm x 1933mm 9' 1" x 7' 4"

Garage

5878mm x 5438mm 19' 4" x 14' 7"

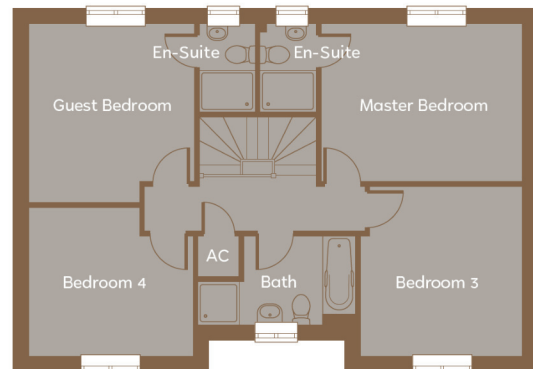

FIRST FLOOR

Master Bedroom

4331mm x 3413mm 14' 3" x 11' 2"

Guest Bedroom

3878mm x 3585mm 12' 9" x 11' 9"

Bedroom 3

3665mm x 3548mm 12' 0" x 11' 8"

Bedroom 4

3548mm x 3200mm 11' 8" x 10' 6"

Bathroom

2935mm x 1938mm 9' 8" x 6' 4"

*All imagery, floor plans, and dimensions are approximate and indicative only.
Each layout and sizes may vary. Each plan may be at a different scale to the others available.*