

Maddoxford Gardens

Boorley Green, Hampshire

Plot 61, The Cuckoo - £370,000

3 bedrooms | 2 bathrooms | 898 sq ft



Specifications

- Fully fitted kitchen/dining area
- French doors to garden
- En suite to master bedroom
- Off road parking for 2 cars
- Downstairs cloakroom
- Integrated dishwasher and microwave
- 10 year LABC warranty

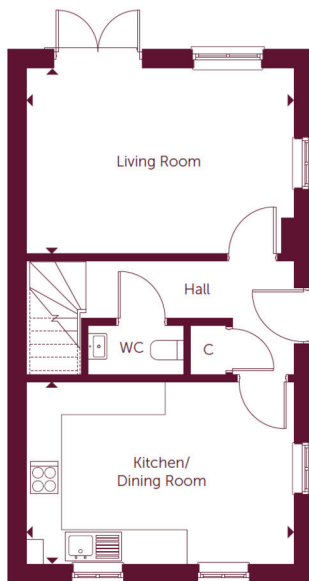

GROUND FLOOR

Living Room

4785mm x 3342mm 15' 8" x 11' 0"

Kitchen/Dining Room

4785mm x 3283mm 15' 8" x 10' 9"

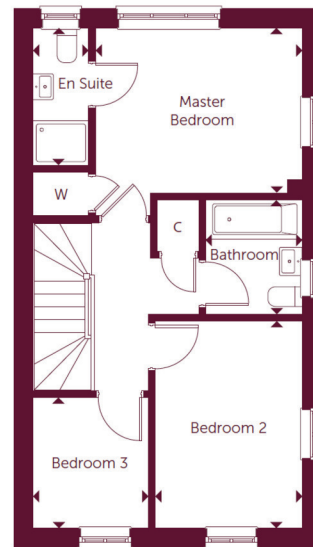

FIRST FLOOR

Master Bedroom

3685mm x 2944mm 12' 1" x 9' 8"

Guest Bedroom

3713mm x 2635mm 12' 2" x 8' 8"

Bedroom 3

2344mm x 2080mm 7' 8" x 6' 10"

Bathroom

2039mm x 1744mm 6' 8" x 5' 9"

*All imagery, floor plans, and dimensions are approximate and indicative only.
Each layout and sizes may vary. Each plan may be at a different scale to the others within this brochure.*