

Roman Park

Whitchurch, Hampshire

Plot 24 - The Regina - £500,000

3 bedrooms | 2 bathrooms | 999 sq ft



Specifications

- Fully fitted kitchen/dining area
- Laminated worktop with matching upstand
- En suite to master bedroom
- Off road parking for 2 vehicles
- Downstairs cloakroom & laundry area
- 10 year LABC warranty

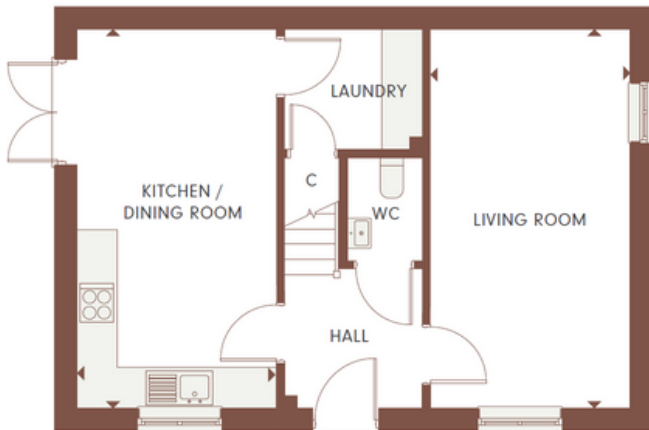

GROUND FLOOR

Living Room	5685mm x 3010mm	18' 8" x 9' 11"
Kitchen/Dining Room	5685mm x 2997mm	18' 8" x 9' 10"
Laundry	2166mm x 1825mm	7' 1" x 6' 0"

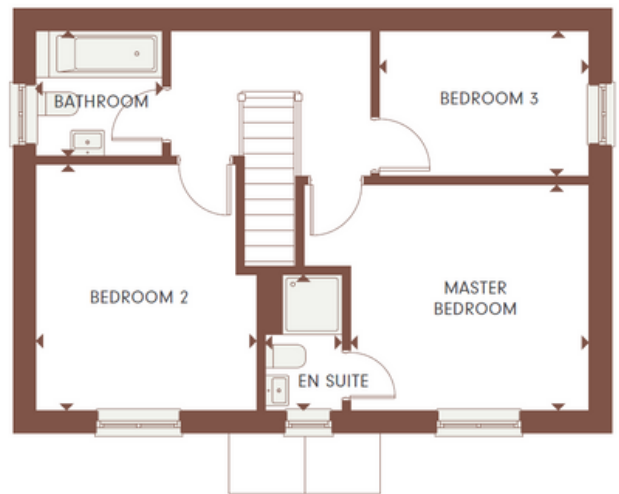

FIRST FLOOR

Master Bedroom	3599mm x 3403mm	11' 10" x 11' 2"
Guest Bedroom	3703mm* x 3334mm*	12' 2" x 10' 11"
Bedroom 3	3011mm x 2213mm	9' 11" x 7' 3"
Bathroom	1933mm x 1913mm	6' 4" x 6' 3"

*Maximum

All imagery, floor plans, and dimensions are approximate and indicative only.

Each layout and sizes may vary. Each plan may be at a different scale to the others within this brochure.

Roman Park, Caesars Way, Whitchurch, Hampshire, RG28 7ST
sales@foremanhomes.co.uk
0330 333 7365

