



Selborne Park

Alton, Hampshire

Plot 149, The Aston - £650,000

4 bedrooms | 3 bathrooms | 1,607 sq ft



Specifications

- Fully fitted kitchen/breakfast room
- Separate utility room
- En suite to master bedroom and Bedroom 2
- Off road parking for 2 x vehicles
- Downstairs cloakroom
- Integrated dishwasher and microwave
- 10 year LABC warranty



GROUND FLOOR

Living Room

5543mm x 3323mm 18' 2" x 10' 11"

Study

3323mm x 2435mm 10' 11" x 8' 0"

Kitchen/Family Room

8047mm x 3323mm 26' 5" x 10' 11"

Utility Room

2778mm x 2246mm 9' 1" x 7' 4"

Garage

5888mm x 4436mm 19' 4" x 14' 7"

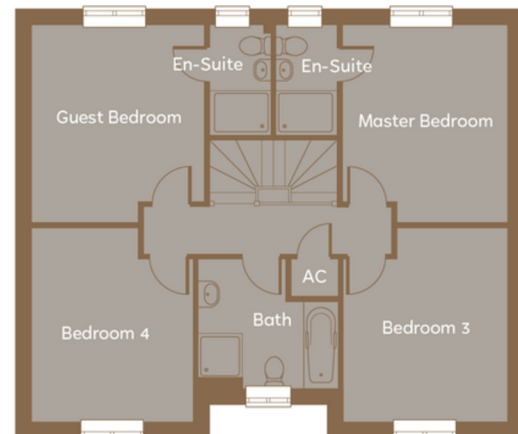

FIRST FLOOR

Master Bedroom

4018mm x 3323mm 13' 2" x 10' 11"

Guest Bedroom

4018mm x 3544mm 13' 2" x 11' 8"

Bedroom 3

3959mm x 3323mm 13' 0" x 10' 11"

Bedroom 4

3959mm x 3323mm 13' 0" x 10' 11"

Bathroom

2650mm x 2373mm 8' 8" x 7' 9"

*All imagery, floor plans, and dimensions are approximate and indicative only.
Each layout and sizes may vary. Each plan may be at a different scale to the others available.*