

Maddoxford Gardens

Boorley Green, Hampshire

Plot 3, The Bullfinch - £580,000

4 bedrooms | 2 bathrooms | 1,567 sq ft



Specifications

- Fully fitted kitchen/dining area
- En suite to master bedroom
- 2 x reception rooms
- Off road parking and garage
- Downstairs cloakroom
- Integrated dishwasher and microwave
- 10 year LABC warranty

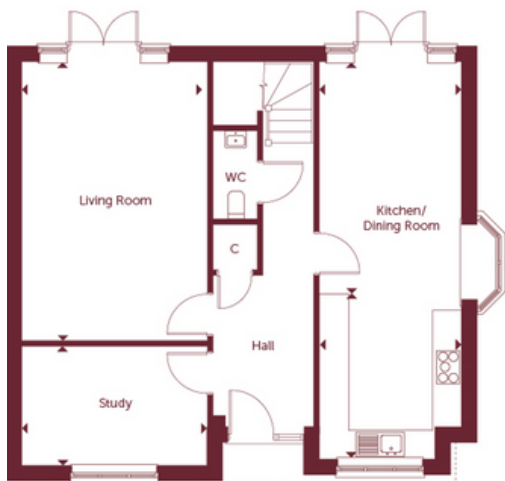

GROUND FLOOR

Living Room

5821mm x 3884mm 19' 1" x 12' 9"

Study

3884mm x 2494mm 12' 9" x 8' 2"

Kitchen/Dining Room

7598mm x 2985mm 24' 11" x 9' 10"

Garage

5990mm x 4758mm 19' 8" x 15' 7"

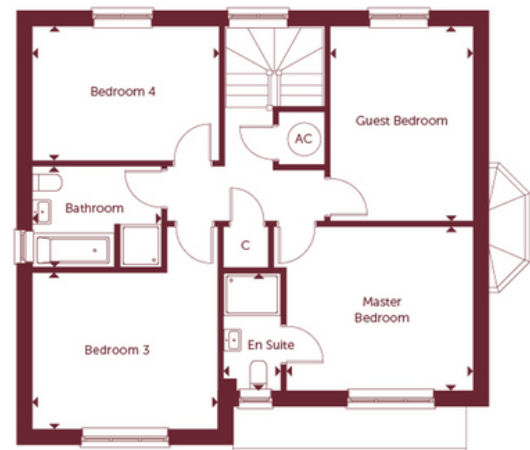

FIRST FLOOR

Master Bedroom

3908mm x 3444mm 12' 10" x 11' 4"

Guest Bedroom

4084mm x 2985mm 13' 5" x 9' 10"

Bedroom 3

3886mm x 3273mm 12' 9" x 10' 9"

Bedroom 4

3886mm x 2828mm 12' 9" x 9' 3"

Bathroom

2720mm x 2145mm 8' 11" x 7' 0"

*All imagery, floor plans, and dimensions are approximate and indicative only. **Windows in Plot 24 only. Each layout and sizes may vary. Each plan may be at a different scale to the others within this brochure.*